

WINTER BAND DAY REGISTRATION OPTIONS

Winter Band Day registration fee is \$35 per student and you can register via the attached registration form, on-line or the day of the event.

For Mail-in Registration

- 1.) Complete the registration form on the reverse side
- 2.) Place the completed registration form, liability waiver and fees in an envelope.
SEND NO CASH, send only a check or money order made payable to:
Southwest Community Concert Band
- 3.) Address an envelope to:
Southwest Community Concert Band
P.O Box 244
Lockport, IL 60441-0244
- 4.) Place a stamp on the envelope and place in the US Mail

Note: Mail-in registrations must be postmarked prior to January 26, 2025

For On-line Registration

On-line registration is now available

- 1.) Open a web browser and go to www.SWCommunityBand.com
- 2.) Follow the on-line application instructions
- 3.) Either pay online, mail your fee to our PO box or bring it the day of the event.

Note: On-line registration closes January 26, 2025

Walk-in Registrations

Walk-in registration will be available the day of the event.

For more event information or for more information regarding

The Southwest Community Concert Band
please email us at: info@swcommunityband.com



Presented by:



Southwest Community Concert Band

Event Location

Presbyterian Church in Orland Park
13401 Wolf Road, Orland Park, IL 60467

Web site: www.SWCommunityBand.com

Email: info@swcommunityband.com

 at www.facebook.com/swcommunityband



Saturday
February 1, 2025

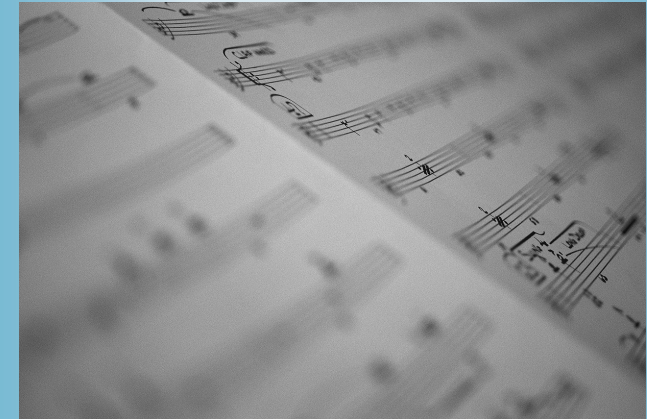

Join us for a day of music and fun!!



- Participation open to grades 6th thru 8th *
- No auditions required, open to all ability levels
- All music will be provided for Winter Band Day
- Pizza & Pop lunch provided
- Free Concert with all participants

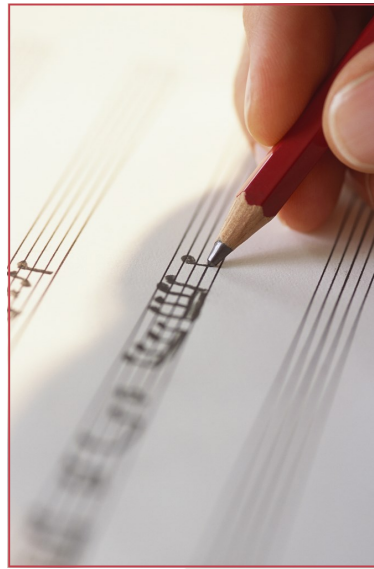

WINTER BAND DAY SCHEDULE

8:30 - 9:00	Registration & Check-in
9:00 - 11:45	Rehearsal
Noon - 12:30	Pizza & Pop Lunch
12:45 - 2:30	Rehearsal
3:00 - 4:00	Winter Band Day Concert

The concert is free for the families and friends of all Winter Band Day participants.

Winter Band Day is held at the
Presbyterian Church in Orland Park
 13401 Wolf Road
 Orland Park, IL 60467



Online Registration

Instructors for the day are music educators who are also members of the Southwest Community Concert Band.

Offering **Winter Band Day** affords us the opportunity to provide a truly rewarding and positive musical experience.

Register for **Winter Band Day** today and be a part of a fun-filled day of music!

* Participants must have completed (1) one full grade or year of band lessons

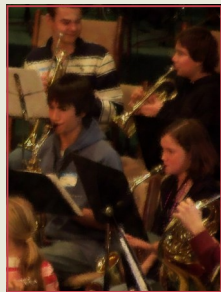

Winter Band Day Program

Please join us on February 1, 2025 as we present **Winter Band Day!**

Winter Band Day, conceived in 1995, is an outreach program presented by the Southwest Community Concert Band.

The purpose of this event is to provide students with opportunity to participate in a music festival format without the stress of an audition.

Middle and Junior High School students of all levels are welcome to participate in a fun, non-competitive day of making music just for the sake of making music!

Parent's Name: _____
 Home Address: _____
 City: _____ State: _____ Zip: _____
 Phone: (____) _____
 Email Address: _____
 I prefer any Winter Band Day information sent via: (please check one)
 Via Email or US Postal Mail-in registrations must be postmarked by January 28th
 Emergency Contact: _____
 Emergency number for Winter Band Day(____) _____
 Winter Band Day registration fee is \$35
 (No cash, please include check or money order made payable to: Southwest Community Band)
 Prepay: _____
 Check # _____ or Money Order _____
 I will pay the day of the event

Student's First Name: _____
 Name Tag Preference (Andrew, Andy, Drew...): _____
 Last Name: _____
 Instrument: _____ Grade: _____
 Years played: _____ School District #: _____
 School Name: _____
 Band Director Name: _____
 Private Lesson Instructor Name: _____
 Have you attended our Winter Band Day or Summer Band Camp before?
 Winter Band Day Summer Band Camp
A Liability Waiver MUST be completed for every registering student.
 Liability Waivers and Registration forms are available on-line at www.SWCommunityBand.com